THE Hollywood REPORTER SUBSCRIBE

Apply now, because the future of the internet matters.

The Trade Desk Appl

HOME > NEWS > GENERAL NEWS

Amber Heard Granted Restraining Order Against Johnny Depp After Domestic Violence Accusations

Heard sought the order against the actor because she claimed he has assaulted her in the past, according to a court official.

BY RYAN PARKER MAY 27, 2016 10:25AM

AP PHOTO/RICHARD VOGEL

DEPP00048358

PLT / Def: 411
Date: 04/11/2022
Judge: PSA
Case: CL-2019-0002911

PLAINTIFF'S TRIAL EXHIBIT 0411_0001

The Hollywood Reporter SUBSCRIBE a Los

Heard sought the order against the actor because she claimed he has assaulted her in the past, according to the court official. The judge granted the order "partially," or portions of it, the court official said.

In her request for the restraining order, Heard said Depp threw her cellphone at her during a fight Saturday, the court filing stated, according to The Associated Press. The phone hit her face, causing injury to her cheek and eye.

ADVERTISEMENT

The celebrity gossip site *TMZ* posted a picture of an injured Heard allegedly taken Saturday.

Heard told the court that Depp — currently out of the country performing with his band, Hollywood Vampires — pulled her hair, hit her and violently grabbed her face during their Saturday argument, during which, she claims, Depp was intoxicated and high, according to the AP.

"I live in fear that Johnny will return to (our house) unannounced to terrorize me, physically and emotionally," Heard wrote in a sworn declaration, cited by the AP.

The accusations and restraining order come on the heels of Heard seeking a divorce from Depp earlier in the week after 15 months of marriage.

A Los Angeles police spokesman said he was unaware of any domestic violence investigation against Depp. Attorneys for both Depp and Heard declined to comment. Publicists for the actors did not respond to a request for comment.

Depp's latest film, Disney's *Alice Through the Looking Glass*, opened in theaters on Friday, beginning the traditionally lucrative Memorial Day holiday weekend at the box office.

Disney declined to comment.

DEPP00048359

PLAINTIFF'S TRIAL EXHIBIT 0411_0002

The Hollywood Reporter SUBSCRIBE

RELATED STORY
Johnny Depp Asks Court to Reject Amber Heard's Claim for Spousal Support

MORE FROM THE HOLLYWOOD REPORTER

Recommended by

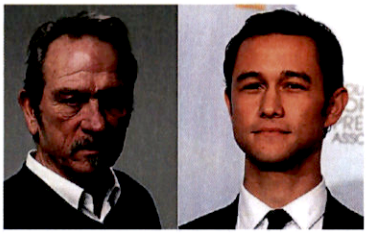

Tommy Lee Jones Joseph Gordon Levitt Split 2011

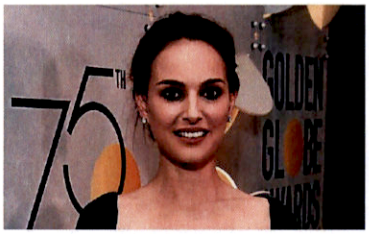

Natalie Portman: "I Very Much Regret" Signing Roman Polanski Petition

Sir Paul McCartney Marries Nancy Shevell in London

Mike Lindell Experiences Rejection in Libel Suit Over Hollywood Romance

Jan-Michael Vincent, Star of 'The Mechanic' and 'Airwolf,' Dies at 73

Seth MacFarlane Explains Why So Many Hollywood Stars Hate Trump

READ MORE ABOUT:
JOHNNY DEPP

THR NEWSLETTERS
Sign up for THR news straight to your inbox every day

SUBSCRIBE

MORE FROM THE HOLLYWOOD REPORTER

DEPP00048360

PLAINTIFF'S TRIAL EXHIBIT 0411_0003

The Hollywood Reporter SUBSCRIBE

THE RACE
SAG Awards Analysis: 'CODA' and Jessica Chastain Wins Shake Up Oscar Race

AWARDS
SAG Awards: Brian Cox Urges Fellow Actors to Stand Together With Russian Performers Who Oppose Ukraine Invasion

THE RACE
USC Scripter Awards: 'The Lost Daughter' and 'Dopesick' Named Best Adaptations

AWARDS
Prince Harry, Meghan Markle Call For the "Digital Justice Movement" at NAACP Image Awards

AWARDS
Nikole Hannah-Jones Condemns States Whitewashing History at NAACP Image Awards

AWARDS
Samuel L. Jackson Urges Viewers to Fight For Voting Rights at NAACP Image Awards

ADVERTISEMENT

PLAINTIFF'S TRIAL EXHIBIT 0411_0004

The Hollywood Reporter SUBSCRIBE

SHOPPING WITH THR

'The Batman' Joins F: — These Are the Best Items to Shop
BY DANIELLE DIRECTO-ME

BTS Is Dropping Offi
BY DANIELLE DIRECTO-ME

How to Shop the 'Bri ore It Sells Out
BY DANIELLE DIRECTO-MESTON

These Hollywood-Loved KN95 Face Masks for Kids Are Finally Back In Stock Today
BY DANIELLE DIRECTO-MESTON

THR NEWSLETTERS

Sign up for THR news straight to your inbox every day

EMAIL

The Hollywood Reporter SUBSCRIBE

SUBSCRIBE TODAY

By subscribing, I agree to the Terms of Use and Privacy Policy

MOST POPULAR

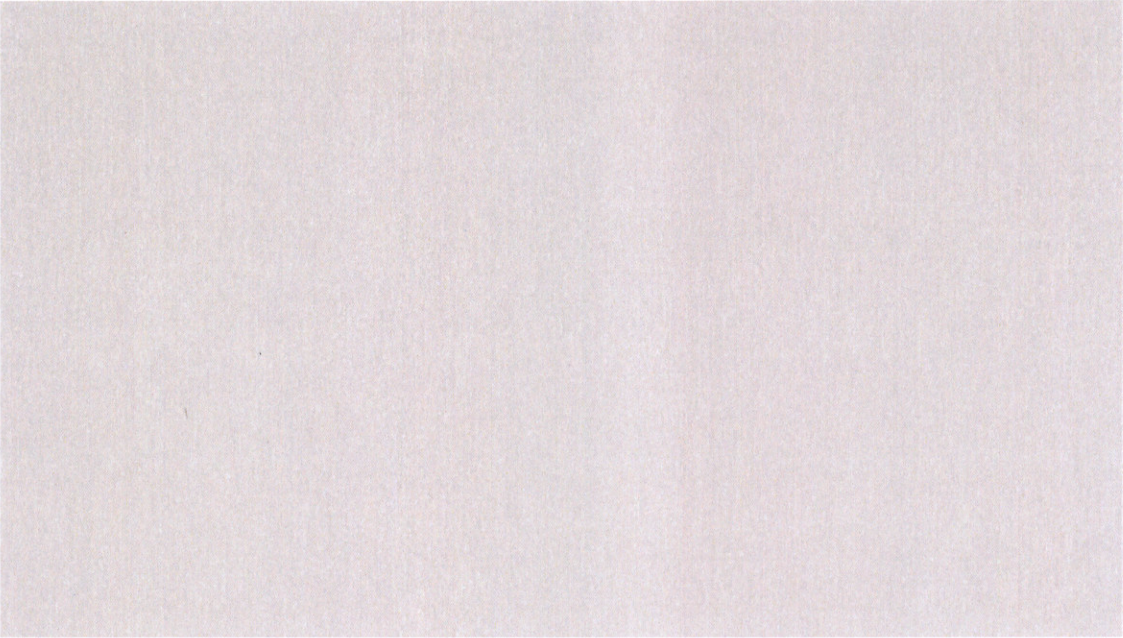

Sally Kellerman, Hot Lips Houlihan in 'M*A*S*H,' Dies at 84

BY
CHERYL CHENG

Lindsey Pearlman, 'General Hospital' Actress, Found Dead at 43 After Being Reported Missing

BY
RYAN GAJEWSKI

Tom Brady Makes Post-Football Moves to Produce, Appear in Road-Trip Comedy for Paramount, Endeavor Content (Exclusive)

BY
BORYS KIT

'Jay and Silent Bob' Actor Jason Mewes Shares Heartbreaking Personal Addiction Story Involving Kevin Smith

BY
RYAN PARKER

DEPP00048363

PLAINTIFF'S TRIAL EXHIBIT 0411_0006

The Hollywood Reporter SUBSCRIBE

'Elvis' Trailer: Yes, That Is Austin Butler Singing in Baz Luhrmann's Biopic About the King of Rock 'n' Roll

BY
RYAN PARKER

ADVERTISEMENT

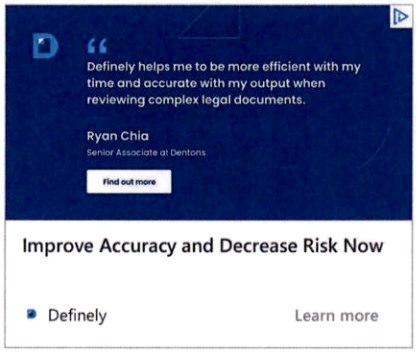

MUST READS

Why Amanda Seyfried Originally Turned Down the Chance to Play Elizabeth Holmes
BY MIKEY O'CONNELL

DEPP00048364

PLAINTIFF'S TRIAL EXHIBIT 0411_0007

The Hollywood Reporter SUBSCRIBE

Quinta Brunson on 'Abbott Elementary' and Its Rare Trajectory as a Broadcast Breakout
BY MIKEY O'CONNELL

TIIR Icon: Helen Mirren on Battling Sexism, Advice for Young Actresses and Why She "Begged" Vin Diesel for a Role in 'F9'
BY SCOTT ROXBOROUGH

DEPP00048365

PLAINTIFF'S TRIAL EXHIBIT 0411_0008

The Hollywood Reporter SUBSCRIBE

THE DEFINITIVE VOICE OF ENTERTAINMENT NEWS

Subscribe for full access to The Hollywood Reporter

SEE MY OPTIONS

The Hollywood Reporter SUBSCRIBE

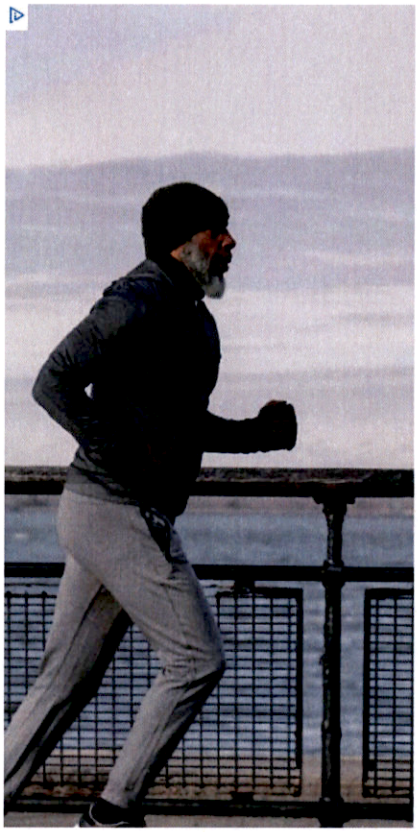

ADVERTISEMENT

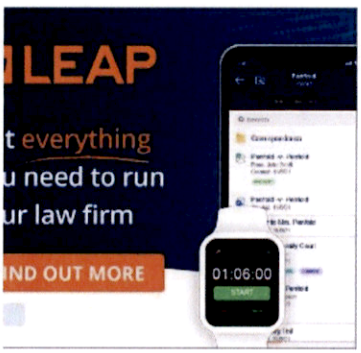

LEAP is everything law firms need!

Law firms powered by a legal practice productivity solution run their practice more efficiently and make more

LEAP Legal Software US

Learn more

PMC

MOST POPULAR

The Hollywood Reporter SUBSCRIBE

Ring in 47

2. Dirt
Larry David Picks Up Quaint French Normandy Cottage in Montecito

3. VIBE
T.I. Responds To Atlanta Debate Sparked By Omeretta The Great

4. ARTnews
$45 M. van Gogh Painting Made During Asylum Confinement to Sell at Christie's

YOU MAY ALSO LIKE

SPY
Review: My 64oz YETI Rambler Is The Best Water Bottle I've Ever Owned

8 HOURS AGO

Subscriber Support

The Hollywood Reporter

Legal

Follow Us

Have a Tip?

Send us a tip using our anonymous form.

The Hollywood Reporter SUBSCRIBE

Newsletter Sign Up

Enter Your Email SUBSCRIBE

PMC

OUR SITES

The Hollywood Reporter is a part of Penske Media Corporation. © 2022 The Hollywood Reporter, LLC. All Rights Reserved.
THE HOLLYWOOD REPORTER is a registered trademark of The Hollywood Reporter, LLC.
Powered by WordPress.com VIP

DEPP00048369

PLAINTIFF'S TRIAL EXHIBIT 0411_0012